

CUSTOM DOUBLE SHAKER LEG

Customize our stock 3", 4", 5" or 6" square columns.
Priced per side. Set-up charges may apply for all custom cuts.

Date: _____

Company Name: _____

Company Address: _____

Contact Name: _____

Contact Phone #: _____

Contact Email: _____

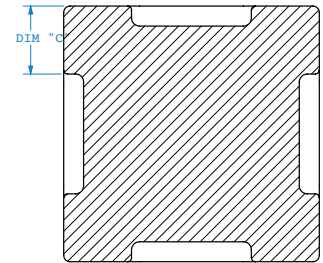

SECTION A-A
SCALE 1 : 2

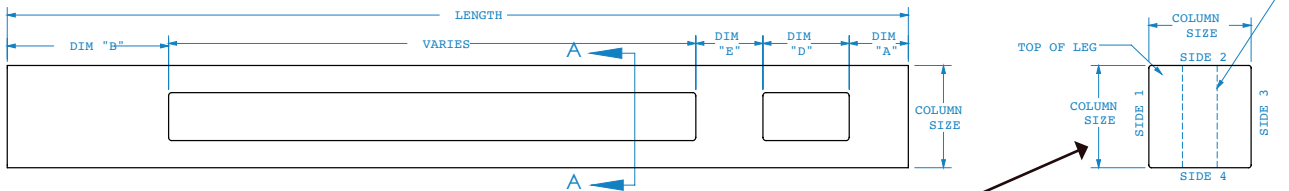
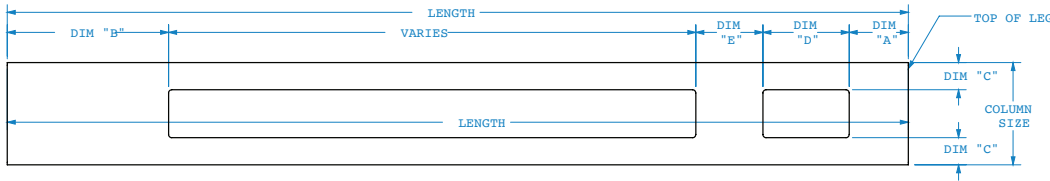

2) Column Size:

- 3"
- 4"
- 5"
- 6"
- Other: _____

3) Length:

- 35.25"
- 42.25"
- Other: _____

4) Detail on Corners:

Use the diagram in order to choose which corners you would like the detail on.

- Corner 1
- Corner 2
- Corner 3
- Corner 4

5) DIM "A":

- 2"
- 3"
- 4"
- 5"
- Other: _____

6) DIM "B":

- 3"
- 4"
- 5"
- 6"
- Other: _____

7) DIM "C":

Width of Chamfer

- .25"
- .375"
- .5"
- Other: _____

8) DIM "D":

- 3"
- 4"
- 5"
- 6"
- Other: _____

9) DIM "E":

- 3"
- 4"
- 5"
- 6"
- Other: _____

10) Species:

- Red Oak
- Alder
- Cherry
- Hard Maple
- Hickory
- Qtr Sawn Red Oak
- White Oak
- Walnut
- Other: _____



CUSTOM SINGLE SHAKER LEG

Customize our stock 3", 4", 5" or 6" square columns.
 Priced per side. Set-up charges may apply for all custom cuts.

Date: _____

Company Name: _____

Company Address: _____

Contact Name: _____

Contact Phone #: _____

Contact Email: _____

PO#: _____

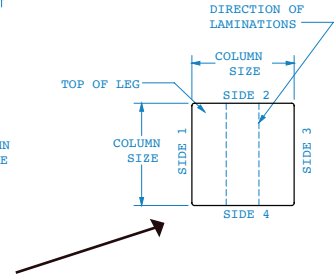
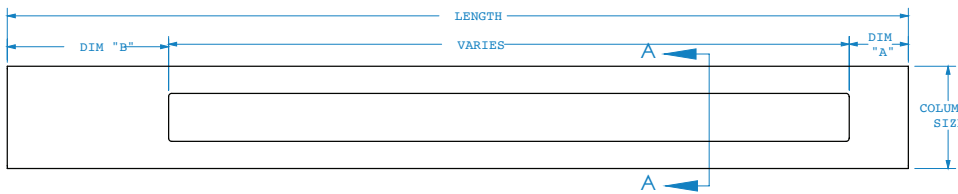
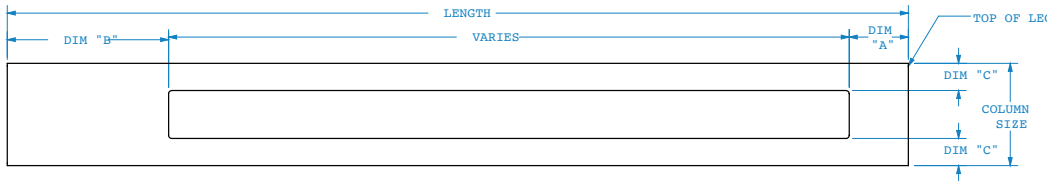
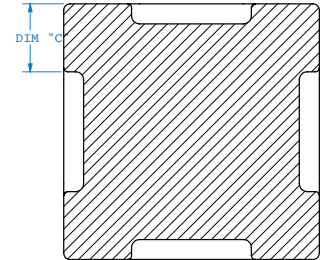

2) Column Size:

- 3"
- 4"
- 5"
- 6"
- Other: _____

3) Length:

- 35.25"
- 42.25"
- Other: _____

4) Detail on Corners:

- Use the diagram in order to choose which corners you would like the detail on.
- Side 1
 - Side 2
 - Side 3
 - Side 4

5) DIM "A":

- 2"
- 3"
- 4"
- 5"
- Other: _____

6) DIM "B":

- 3"
- 4"
- 5"
- 6"
- Other: _____

7) DIM "C":

- .25"
- .75"
- 1"
- Other: _____

8) Species:

- Red Oak
- Alder
- Cherry
- Hard Maple
- Hickory
- Qtr Sawn Red Oak
- White Oak
- Walnut
- Other: _____

